

proposed west elevation

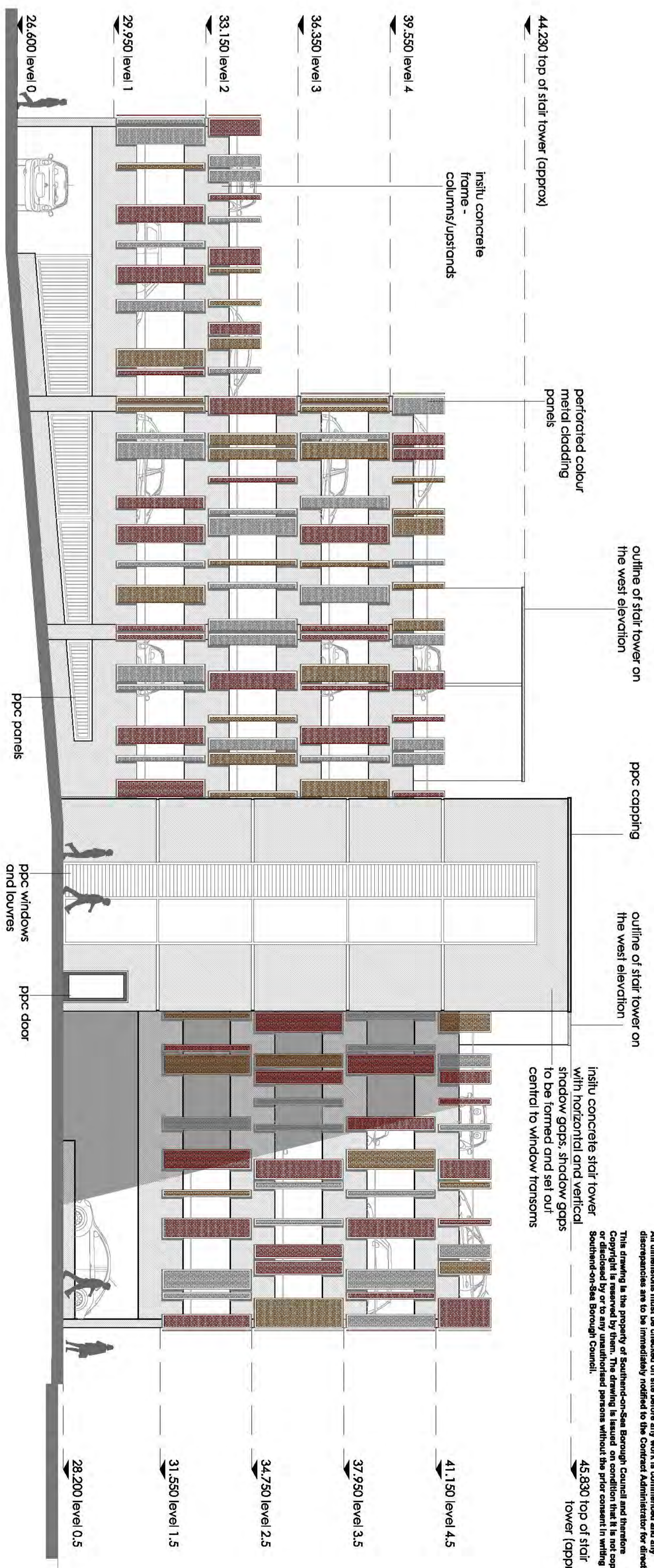

proposed east elevation

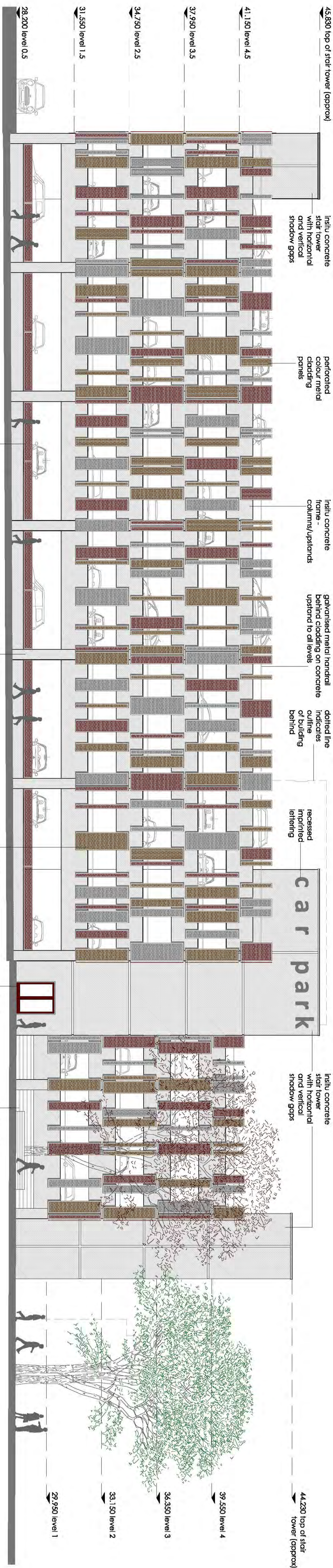

proposed north elevation

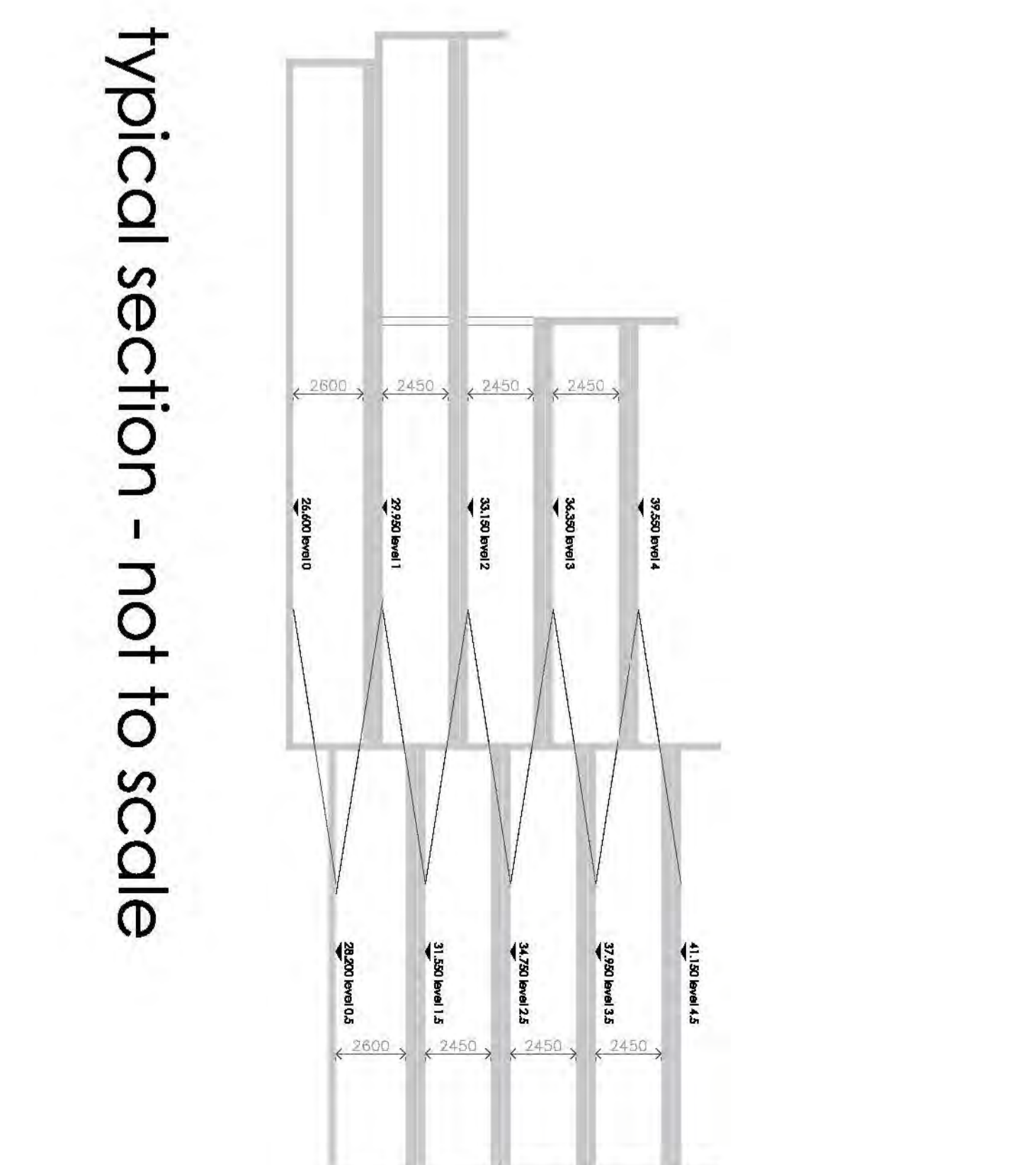

typical section - not to scale

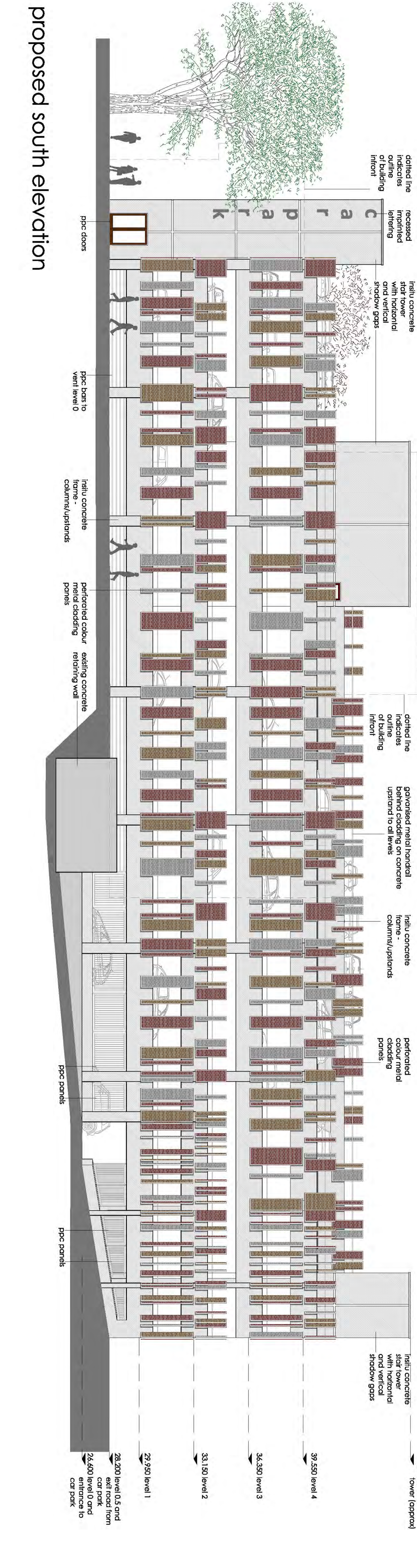

proposed south elevation

PLANNING

Department for Planning,
Property & Regeneration Division
PO Box 5222
Victoria Avenue
Southend-on-Sea
SS2 6JH

Rev A - 31.05.17 - slight amendments to satisfy planning.

Project Name: Property and Regeneration
new multi storey car park

Site: new multi storey car park
Victoria Avenue
Southend-on-Sea

Drawing Title: proposed elevations

Scale: 1 : 100
Date: February 2017

Drawing No: 1440/P/104
Sheet No: 5 of 7

Dimensions are not to be scaled from this drawing or from CAD files.
This drawing is based on currently available information and is not to be used as an All dimensions shall be indicated on each drawing and work is measured and set out. The responsibility for the accuracy of the information provided remains with the client. This drawing is prepared on condition that it is not to be used for any other purpose without the prior consent in writing of the Borough Council.